

# elite P&P

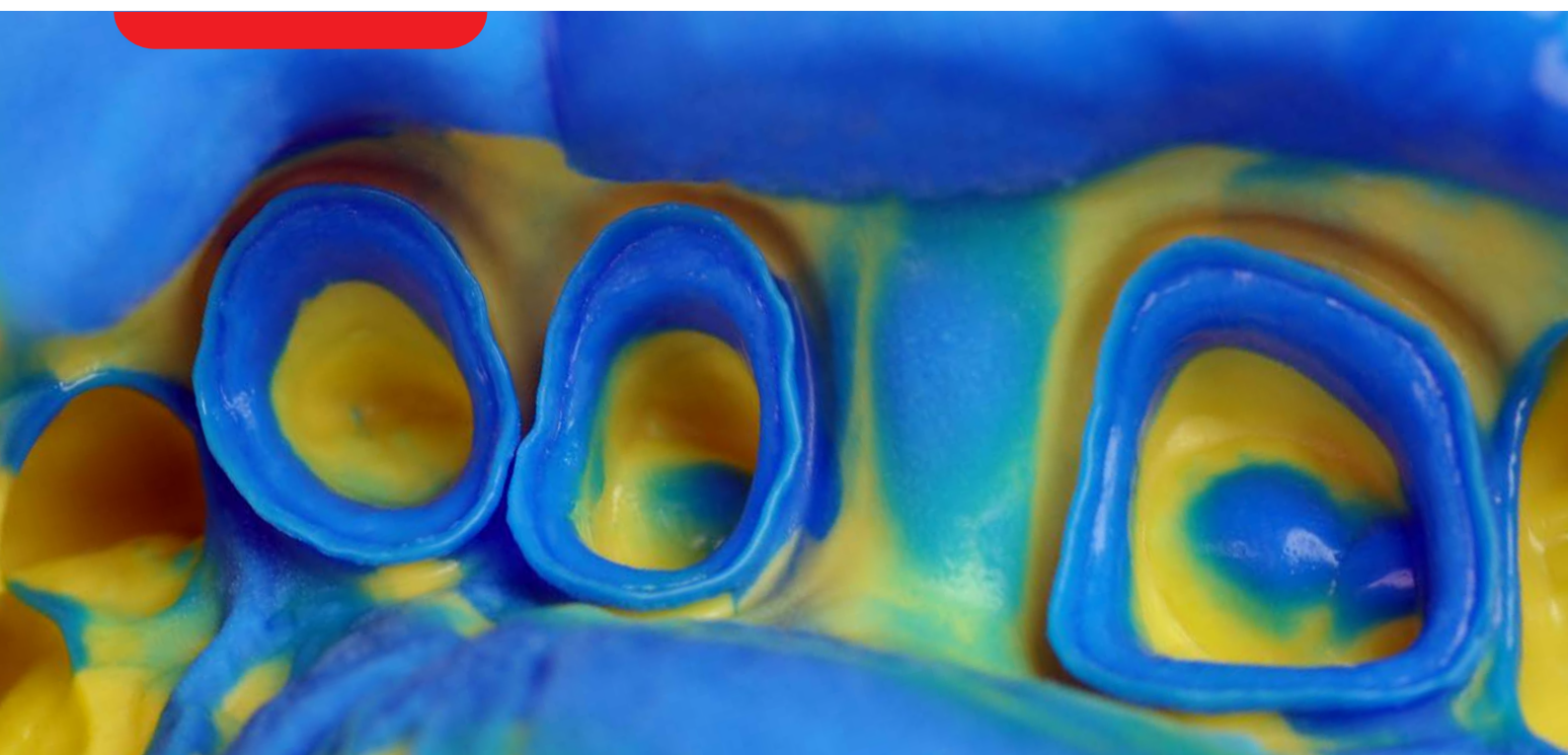

## PRECISION & PERFORMANCE

Addition silicone for master impression

**Zhermack**   
Dental

# Elite P&P, precision & performance

**Elite P&P**, Precision & Performance, is a versatile, immediate and easy to use line of A-Silicones impression material.

The three viscosities: putty, light and regular, satisfy dental requirements in different clinical situations.

**Elite P&P** is particularly recommended for current users of C-Silicones who would like to upgrade to a more precise, high-performance impression system.

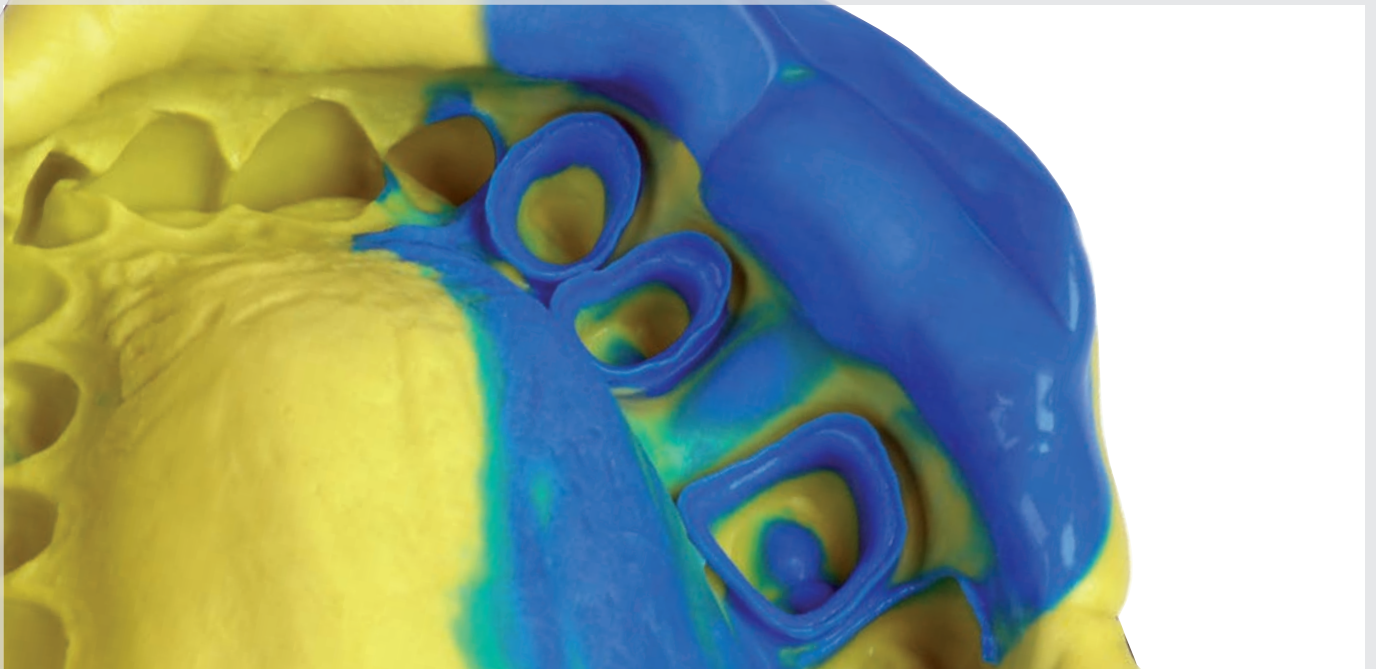

# Precision

## Hydrocompatibility and definition at high levels

The **hydrocompatible behaviour** of **Elite P&P Light** and **Regular** allows professionals to **reach the gingival sulcus easily**, even in the presence of oral fluids, allowing impressions to be taken with a greater level of detail than conventional C-silicones.

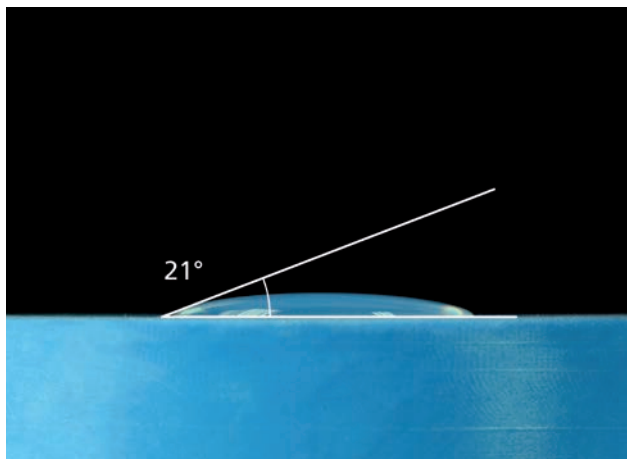

Contact angle

## Smooth application

The **Light** and **Regular** viscosities of **Elite P&P** smoothly adapt inside areas which are difficult to reach when subjected to pressure. They also do not slump.



Elite P&P does not slump (Elite P&P Light Fast)

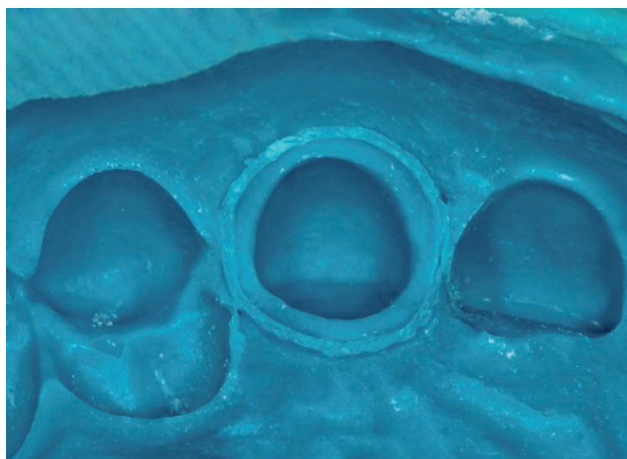

Definition of the detail (Elite P&P Light Normal)

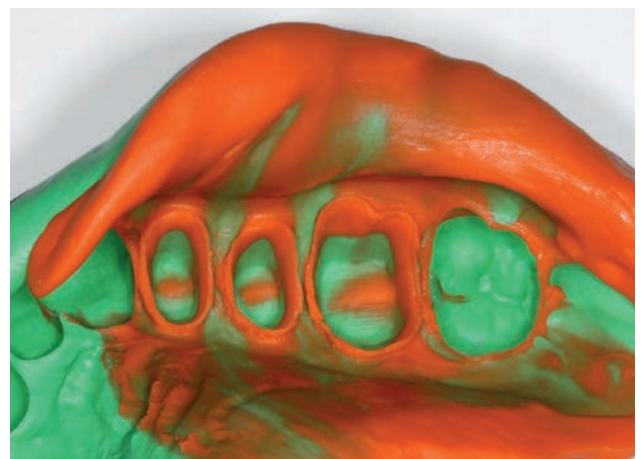

The result of the smooth application of Elite P&P Putty and Light Fast

# Performance

## Easy handling formula

The **1:1 ratio** between base and catalyst simplifies **the manual mixing of putty and washes** in tube versions. This offers the advantage of having a **constant consistency** throughout the working time. Automix cartridges are available for **Light**

**Body (normal and fast set) and Regular Body (normal set)**. This allows the materials to be quickly extruded and save time.



1:1 Ratio simplifies the manual mixing

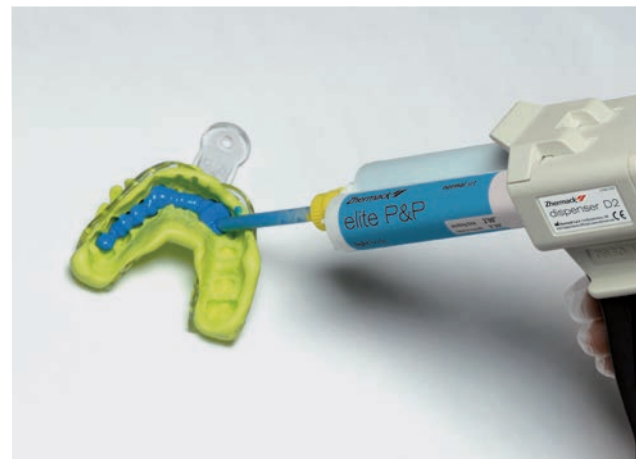

Precise and fast extrusion

## High dimensional stability

The impressions took with **Elite P&P**, remain more stable over time than those obtained with C-Silicones, allowing **accurate models** to be obtained, even if cast two weeks after the impression has been taken.

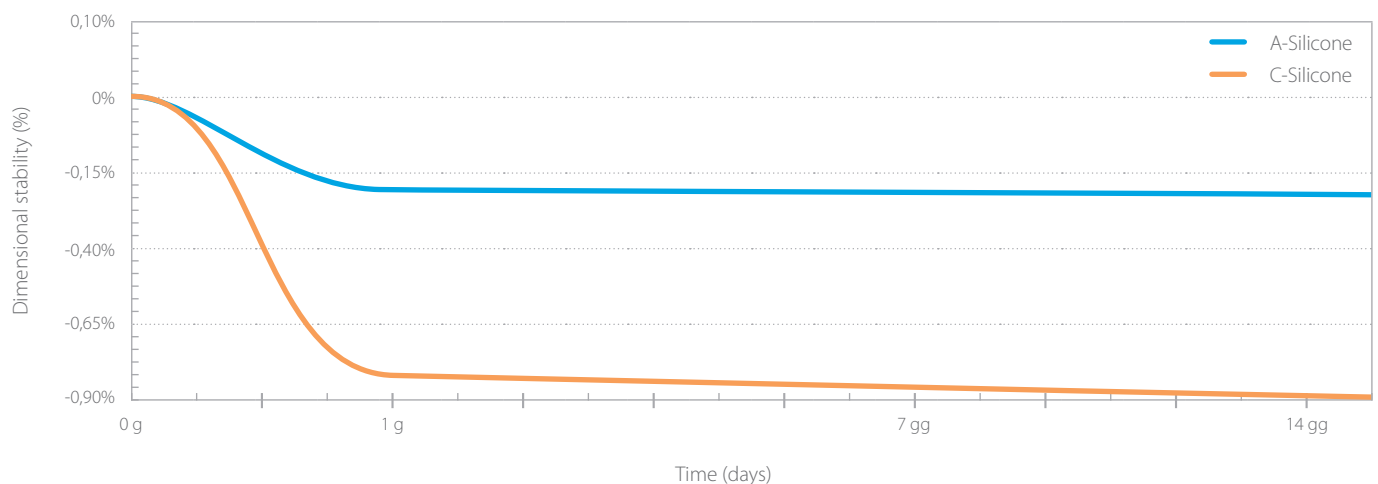



## Clinical indications for different impression techniques

### 2 STEPS • 2 VISCOSITIES

#### NORMAL SET

Setting Time 5'30"  
Total Working Time 2'00" Time in mouth 3'30"

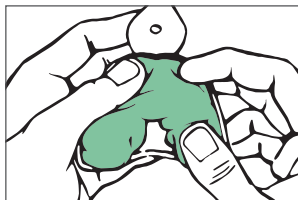

Total Working Time 1'30" Time in mouth 2'30"  
Setting Time 4'00"

#### FAST SET

#### NORMAL SET

Setting Time 5'30"  
Total Working Time 2'00" Time in mouth 3'30"



Total Working Time 1'30" Time in mouth 2'30"  
Setting Time 4'00"

#### FAST SET

### 1 STEP • 2 VISCOSITIES

#### NORMAL SET

Setting Time 5'30"  
Total Working Time 2'00" Time in mouth 3'30"

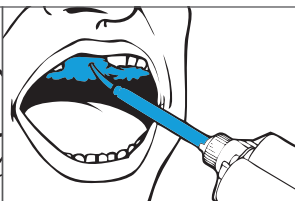
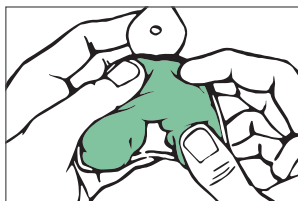

## Recommended Materials

### 2 STEPS • 2 VISCOSITIES

Elite P&P Putty Normal + Light Normal  
Elite P&P Putty Fast + Light Fast  
Elite P&P Putty Normal + Regular Normal

### 1 STEP • 2 VISCOSITIES

Elite P&P Putty Normal + Light Normal  
Elite P&P Putty Normal + Regular Normal



## Elite P&P Putty Soft - Very high viscosity A-Silicone

Code	Setting time	Packaging
C206000	Normal Set	Standard Pack: 250 ml Base + 250 ml Catalyst tubs
C206001	Fast Set	
C206100	Normal Set	Intro Kit Light Normal Set: 250 ml Base + 250 ml Catalyst tubs Putty Soft Normal + 2 x 60 ml tubes Light Body Normal + mixing pad
C206101	Normal Set	Intro Kit Regular Normal Set: 250 ml Base + 250 ml Catalyst tubs Putty Soft Normal + 2 x 60 ml tubes Regular Body Normal + mixing pad
C206102	Normal Set	Intro Kit Light Normal Set: 250 ml Base + 250 ml Catalyst tubs Putty Soft Normal + 2 x 50 ml cartridges Light Body Normal + D2 Dispenser + 6 mixing tips yellow + 2 oral mixing tips
C206110	Normal Set	Trial Kit Light Normal Set: 100 ml Base + 100 ml Catalyst tubs Putty Soft Normal + 2 x 60 ml tubes Light Body Normal



NORMAL FAST

## Elite P&P Regular Body - Medium viscosity A-Silicone

Code	Setting time	Packaging
C206021	Normal Set	Standard Pack: 2 x 60 ml tubes (Base + Catalyst)
C206012	Normal Set	Standard Pack: 2 x 50 ml cartridges (Base + Catalyst) + 6 mixing tips yellow
C206101	Normal Set	Intro Kit Regular Normal Set: 250 ml Base + 250 ml Catalyst tubs Putty Soft Normal + 2 x 60 ml tubes Regular Body Normal + mixing pad



## Elite P&P Light Body - Low viscosity A-Silicone

Code	Setting time	Packaging
C206020	Normal Set	Standard Pack: 2 x 60 ml tubes (Base + Catalyst)
C206010	Normal Set	Standard Pack: 2 x 50 ml cartridges (Base + Catalyst) + 6 mixing tips yellow
C206011	Fast Set	
C206100	Normal Set	Intro Kit Light Normal Set: 250 ml Base + 250 ml Catalyst tubs Putty Soft Normal + 2 x 60 ml tubes Light Body Normal + mixing pad
C206102	Normal Set	Intro Kit Light Normal Set: 250 ml Base + 250 ml Catalyst tubs Putty Soft Normal + 2 x 50 ml cartridges Light Body Normal + D2 Dispenser + 6 mixing tips yellow - 2 oral mixing tips
C206110	Normal Set	Trial Kit Light Normal Set: 100 ml Base + 100 ml Catalyst tubs Putty Soft Normal + 2 x 60 ml tubes Light Body Normal



NORMAL FAST